pflegimuri
achtsam.anders.

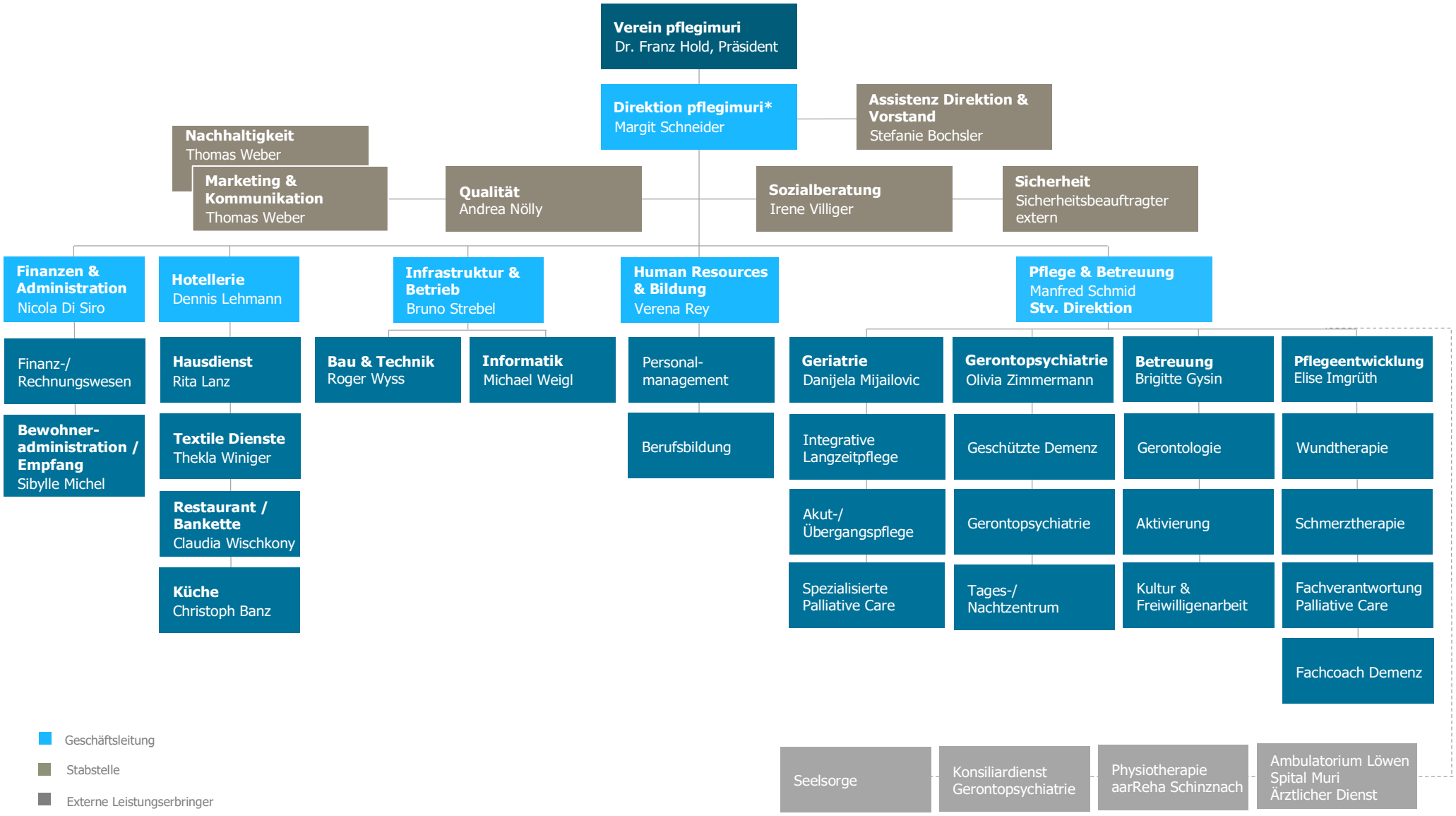

April 2026